

ORDINANCE NO. 283

**ORDINANCE ACCEPTING ANNEXATION ON  
APPLICATION OF FREEHOLDERS.**

To accept the application for the annexation of certain territory containing 1.000 ACRES in Monterey Township to the Village of Ottoville.

WHEREAS, a Petition for the annexation of certain territory in Monterey Township was duly filed by Mark Turnwald, and

WHEREAS, the said Petition was duly considered by the Board of County Commissioners of Putnam County, Ohio, on May 19, 1997, and

WHEREAS, the Board of County Commissioners has approved the annexation of said territory to the Village of Ottoville as hereinafter described, and

WHEREAS, the Board of County Commissioners certified the transcript of the proceedings in connection with said annexation with the map to the Village Clerk who received same on June 5, 1997, and

WHEREAS, sixty (60) days from the date of said filing has now elapsed in accordance with the provisions of O.R.C. §709.04; now, therefore,

Be it ordained by the Council of the Village of Ottoville:

1. That the proposed annexation as applied for in the Petition of Mark Turnwald and a majority of the owners of the land sought to be annexed and filed with the Board of County Commissioners of Putnam County, Ohio, on March 12, 1997, and which said Petition prayed for annexation to the Village of Ottoville, Ohio, of certain territory adjacent thereto as hereinafter described, and which said Petition was approved for annexation to the Village of Ottoville by the Board of County Commissioners on May 19, 1997, be and the same is hereby accepted. See "Exhibit A" attached hereto and made a part hereof for description to said territory.

The certified transcript of the proceedings for annexation with an accurate map of said territory, together with other papers relating to the proceedings thereto of said County Commissioners are all on file with the Clerk of this Village Council and have been for more than sixty (60) days.

2. That the Village Clerk be, and he is, hereby authorized and directed to make three copies of this Ordinance to each of which shall be attached a copy of the map accompanying the Petition for annexation, a copy of the transcript of proceedings of the Board of County Commissioners relating thereto and a Certificate as to the correctness thereof. The Village Clerk shall then forthwith deliver one copy to the County Recorder, one copy to the County Auditor, and one copy to the Secretary of State and do all things required by law.

PASSED: October 6, 1997.

ATTEST:

Virginia M. Kimmert  
Clerk-Treasurer

APPROVED:

Judy M. Wonnach  
Mayor



EXHIBIT "A"

Being a parcel of land situated in Monterey Township, Putnam County, Ohio, in the Southwest  $\frac{1}{4}$  of Section 30, Township 1 South, Range 5 East, and being more particularly described as follows:

Commencing for reference at the intersection of the centerline of Road 24-Q as it bears Southerly with the East-West  $\frac{1}{2}$  Section Line -

Thence East on and along said  $\frac{1}{2}$ -section line for a distance of 215.25 feet to a railroad spike found marking the principal point of beginning for the parcel to be conveyed by this instrument.

Thence continuing East on and along said  $\frac{1}{2}$ -section line for a distance of 200.00 feet to a 5/8-inch iron pin set -

Thence South  $0^{\circ}-4'-30''$  East for a distance of 217.66 feet to a 5/8-inch iron pin set -

Thence West for a distance of 200.28 feet to a 5/8-inch iron pin set -

Thence North for a distance of 217.66 feet to the point of beginning.

Containing 1.000 acres of land subject, however, to all legal easements and rights-of-way.

NOTE: All bearings refer to the East-West  $\frac{1}{2}$  Section Line of said Section 30 as being East.

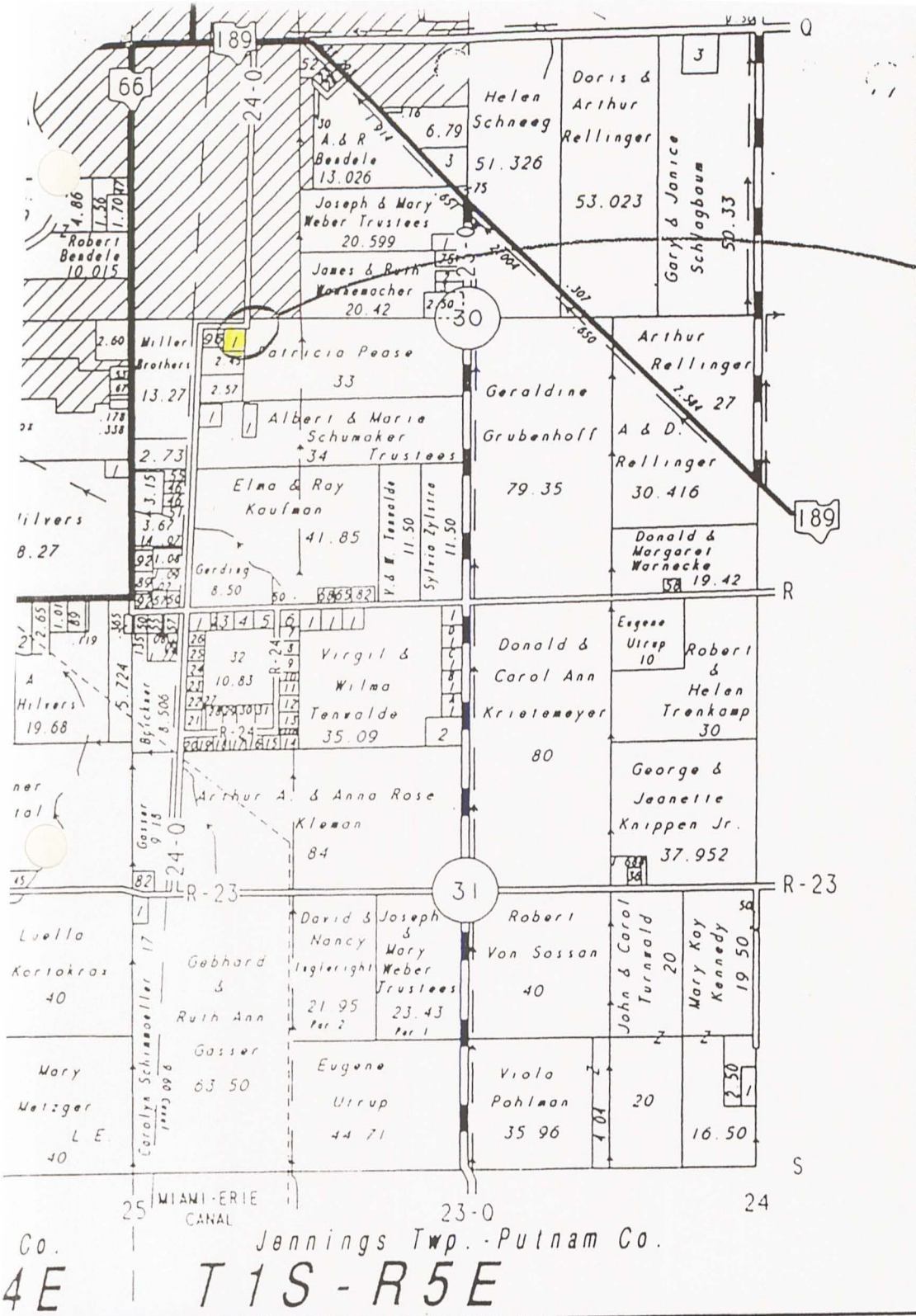

Turnvald  
property

Co. 4E | Jennings Twp. - Putnam Co.  
T1S - R5E

County Records Office, Ottawa, Ohio



PLAN OF A SURVEY  
IN THE S.W. 1/4 OF SECTION 30  
11 S - R 5 E  
MONTEREY TOWNSHIP,  
PUTNAM COUNTY, OHIO

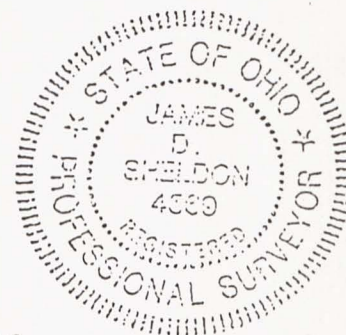
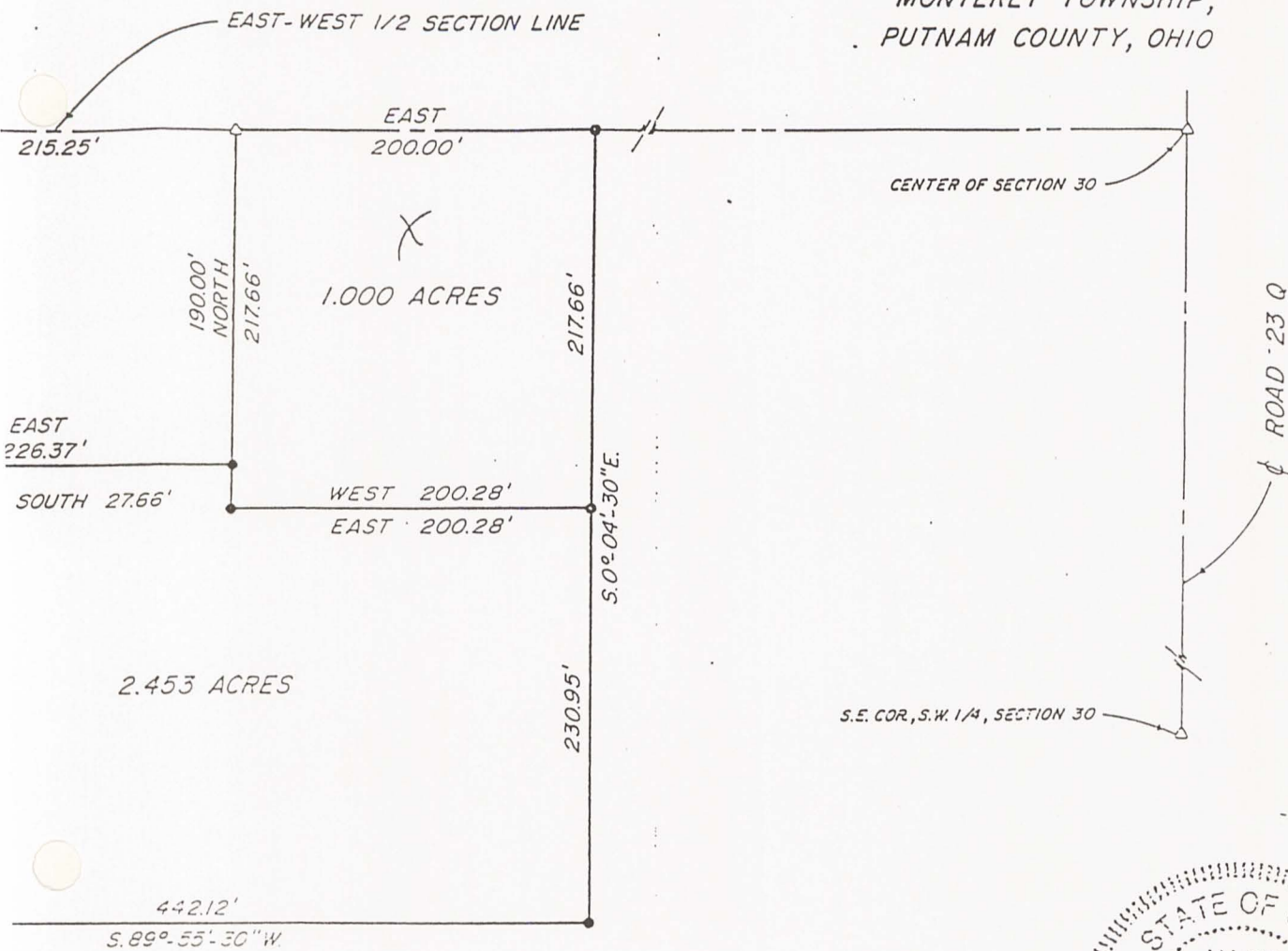

JAMES D. SHELDON  
REG. SURVEYOR # 4569

- - I.P. SET
- - P.N. NAIL
- △ - RAILROAD SPIKE

REVISED: OCTOBER 5, 1992  
PREPARED: SEPTEMBER 11, 1992

BY: SHELDON ENGINEERING & SURVEYING INC.  
1280 N. COLE ST.  
LIMA, OHIO

