

ORDINANCE NO. 258

ORDINANCE ACCEPTING ANNEXATION ON  
APPLICATION OF FREEHOLDERS.

To accept the application for the annexation of certain territory containing 9.569 acres of land, more or less, in Monterey Township to the Village of Ottoville.

WHEREAS, a Petition for the annexation of certain territory in Monterey Township was duly filed by Clyde A. Schroeder, Agent, and

WHEREAS, the said Petition was duly considered by the Board of County Commissioners of Putnam County, Ohio, on February 28, 1994, and

WHEREAS, the Board of County Commissioners has approved the annexation of said territory to the Village of Ottoville, Ohio, as hereinafter described, and

WHEREAS, the Board of County Commissioners certified the transcript of the proceedings in connection with said annexation with the map to the Village Clerk who received same on March 9, 1994, and

WHEREAS, sixty (60) days from the date of said filing has now elapsed in accordance with the provisions of O.R.C. §709.04; now, therefore,

Be it ordained by the Council of the Village of Ottoville:

1. That the proposed annexation as applied for in the Petition of Clyde A. Schroeder, Agent, and a majority of the owners of the land sought to be annexed and filed with the Board of County Commissioners of Putnam County, Ohio, on December 28, 1993, and which said Petition prayed for annexation to the Village of Ottoville, Ohio, of certain territory adjacent thereto as hereinafter described, and which said Petition was approved for annexation to the Village of Ottoville by the Board of County Commissioners on February 29, 1994, be and the same is hereby accepted. See "Exhibit A" attached hereto and made a part hereof for description to said territory.

The certified transcript of the proceedings for annexation with an accurate map of said territory, together with other papers relating to the proceedings thereto of said County Commissioners are all on file with the Clerk of this Village Council and have been for more than sixty (60) days.

2. That the Village Clerk be, and he is, hereby authorized and directed to make three copies of this Ordinance to each of which shall be attached a copy of the map accompanying the Petition for annexation, a copy of the transcript of proceedings of the Board of County Commissioners relating thereto and a Certificate as to the correctness thereof. The Village Clerk shall then forthwith deliver one copy to the County Recorder, one copy to the County Auditor, and one copy to the Secretary of State and do all things required by law.

PASSED: May 12, 1994.

ATTEST:

APPROVED:

Virginia M. Kimmert  
Clerk-Treasurer

Patricia Horstman  
Mayor

Situated in the Township of Monterey, County of Putnam and State of Ohio:

A1 Miller Reference Survey of a part of the Southeast Quarter of Section 25, T1S, R4E, Monterey Township, Putnam County, Ohio and more particularly described as follows:

Commencing at the Northeast Corner of the Southeast Quarter of Section 25; thence South 0 degrees 06 minutes 20 seconds East, a distance of 420.93 feet; thence South 89 degrees 44 minutes 50 seconds West, a distance of 193.81 feet; thence South 0 degrees 04 minutes 50 seconds East, a distance of 10.00 feet to the POINT OF BEGINNING; thence South 89 degrees 44 minutes 50 seconds West, a distance of 286.19 feet; thence North 0 degrees 06 minutes 20 seconds West, a distance of 121.23 feet; thence South 89 degrees 47 minutes 00 seconds West, a distance of 745.00 feet; thence South 0 degrees 06 minutes 20 seconds East, a distance of 40.00 feet; thence South 89 degrees 47 minutes 00 seconds West, a distance of 135.00 feet; thence South 16 degrees 10 minutes 52 seconds East, a distance of 322.43 feet; thence North 89 degrees 47 minutes 00 seconds East, a distance of 580.72 feet; thence South 0 degrees 06 minutes 20 seconds East, a distance of 150.00 feet; thence North 89 degrees 47 minutes 00 seconds East, a distance of 346.02 feet; thence North 0 degrees 04 minutes 49 seconds West, a distance of 78.86 feet; thence North 89 degrees 44 minutes 51 seconds East, a distance of 150.13 feet; thence North 0 degrees 06 minutes 20 seconds West, a distance of 300.00 feet to the POINT OF BEGINNING; said described tract containing 9.569 acres, more or less. Subject to all legal highways, easements, and restrictions of use now on record.

(A survey of this description was made by Don M. Hibbard, R.L.S., Registered Surveyor No. 6887.)

EXHIBIT "A"

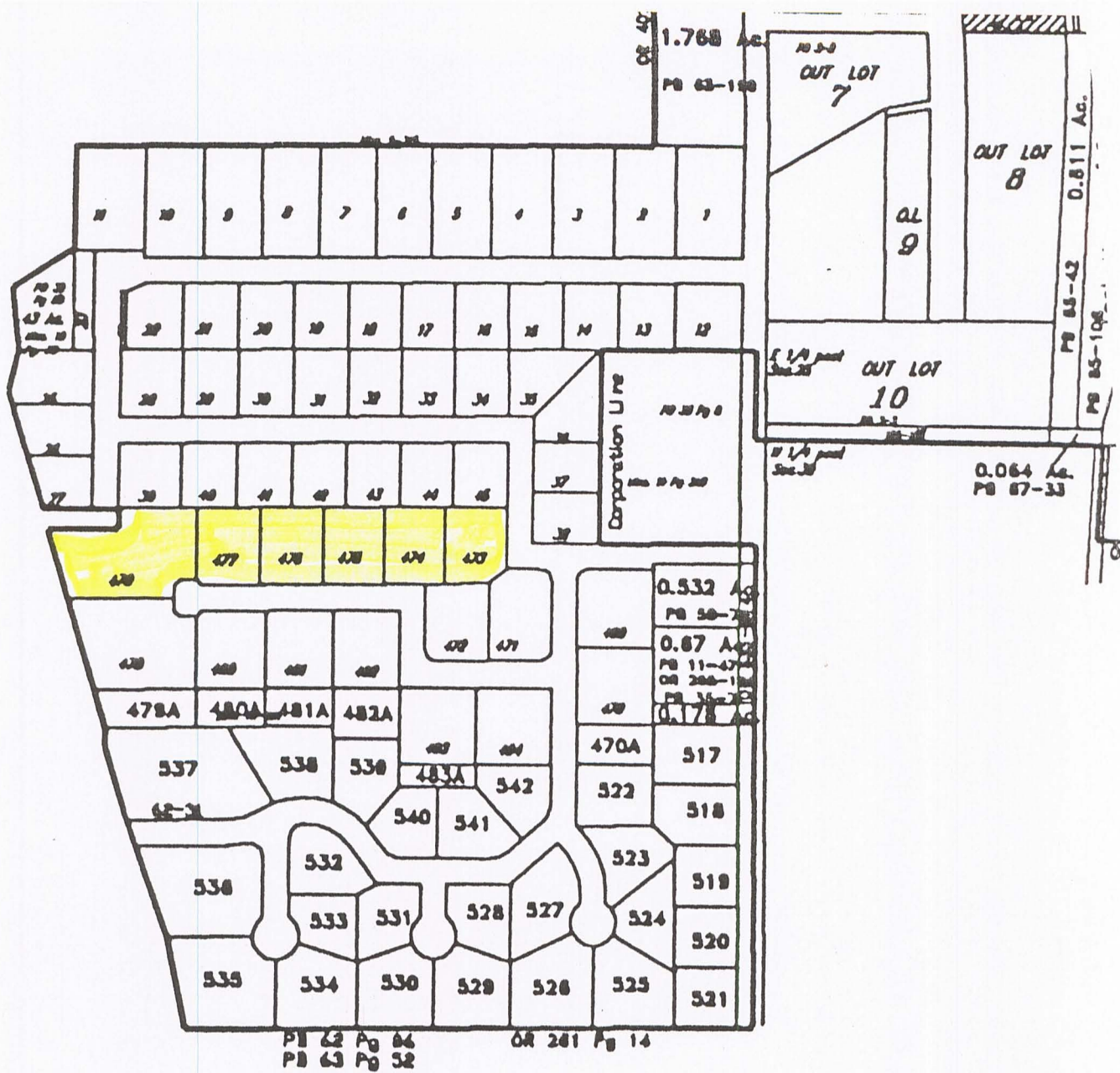

Ordinance 258