

ORDINANCE NO. 238

ORDINANCE ACCEPTING ANNEXATION ON  
APPLICATION OF FREEHOLDERS TO THE VILLAGE  
OF OTTOVILLE, OHIO

To accept the application for the annexation of certain territory containing 22 acres of land more or less in Monterey Township to the Village of Ottoville.

WHEREAS, a Petition for the annexation of certain territory in Monterey Township was duly filed by William J. Wildenhaus, Agent, and

WHEREAS, the said Petition was duly considered by the Board of County Commissioners of Putnam County, Ohio, on December 16, 1991, and

WHEREAS, the Board of County Commissioners has approved the annexation of said territory to the Village of Ottoville as hereinafter described, and

WHEREAS, the Board of County Commissioners certified the transcript of the proceedings in connection with said annexation with the map to the Village Clerk who received same on December 23, 1991, and

WHEREAS, sixty (60) days from the date of said filing has now elapsed in accordance with the provisions of O.R.C. §709.04; now, therefore,

Be it ordained by the Council of the Village of Ottoville, Ohio:

1. That the proposed annexation as applied for in the Petition of William J. Wildenhaus, Agent, and a majority of the owners of the land sought to be annexed and filed with the Board of County Commissioners of Putnam County, Ohio, on October 16, 1991, and which said Petition prayed for annexation to the Village of Ottoville, Ohio, of certain territory adjacent thereto as hereinafter described, and which said Petition was approved for annexation to the Village of Ottoville, Ohio by the Board of County Commissioners on December 16, 1991, be and the same is hereby accepted. See "Exhibit A" attached hereto and made a part hereof for description to said territory.

The certified transcript of the proceedings for annexation with an accurate map of said territory, together



with other papers relating to the proceedings thereto of said County Commissioners are all on file with the Clerk of this Village Council and have been for more than sixty (60) days.

2. That the Village Clerk be, and he is, hereby authorized and directed to make three copies of this Ordinance to each of which shall be attached a copy of the map accompanying the Petition for annexation, a copy of the transcript of proceedings of the Board of County Commissioners relating thereto and a Certificate as to the correctness thereof. The Village Clerk shall then forthwith deliver one copy to the County Recorder, one copy to the County Auditor, and one copy to the Secretary of State and do all things required by law.

PASSED: March 2, 1992.

APPROVED:

Patricia A. Horstman  
Mayor

ATTEST:

Virginia M. Kesinnet  
Clerk

Title Page:  Area to be annexed to Village of Ottoville.

Area: Part of the Northeast Quarter of the Southwest fractional Quarter of Section Nineteen (19), containing after said exceptions 22 Acres more or less.

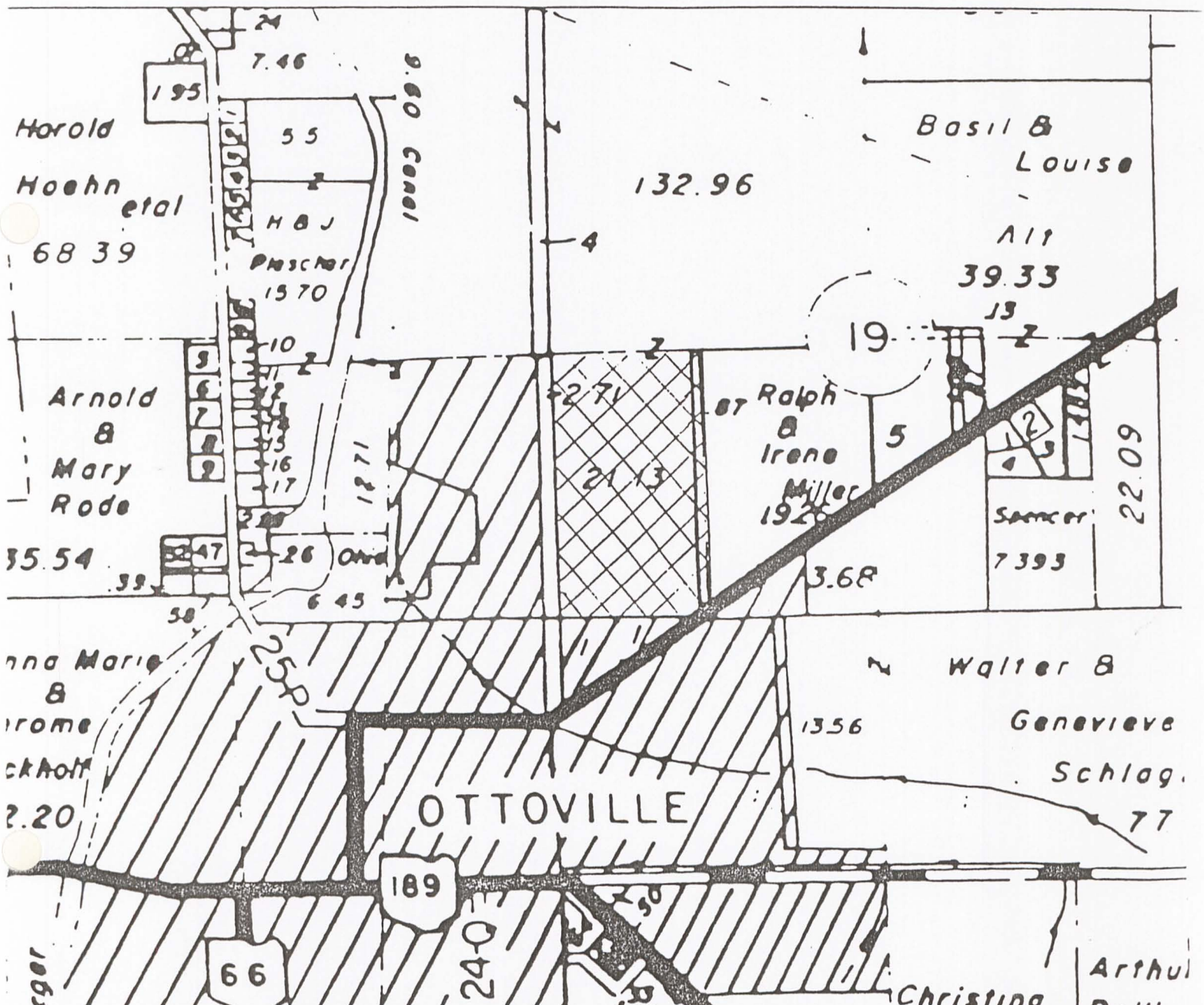



PROGRESSIVE

ENTERPRISE DR

Ordinance  
#238

PROGRESSIVE DR.

U.S. RT. 224

sement

UTILITY DRIVE

60'